

# SCOTTISH POTTERS ASSOCIATION 2008 EXHIBITION *OUT OF THE FIRE*

Stirling Smith Gallery & Museum 3<sup>rd</sup> May-13<sup>th</sup> July 2008  
exhibition website [www.pottery.makers.org.uk/stirling](http://www.pottery.makers.org.uk/stirling)

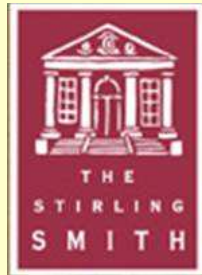

## ALICE BUTTRESS

CARRBRIDGE STUDIO, STATION RD, CARRBRIDGE. INVERNESS-SHIRE  
PH23 3AN

01479 841 247

EMAIL: [carrbridgestudio@aol.com](mailto:carrbridgestudio@aol.com)

WEBSITE: [www.carrbridgestudios.com](http://www.carrbridgestudios.com)

AB1. RAKU POT	12 x 12 x 16	£54
AB2 RAKU POT	12 x 12 x 16	£54
AB3. RAKU POT	12 x 12 x 14	£54
AB4. RAKU BOWL	16 x 16 x 6	£69
AB5. RAKU BOWL	16 x 16 x 6	£69

These raku fired pieces combine traditional ideas with contemporary design and are just one of many aspects of work from ceramic artist Alice Buttress. She has been working with clay for over twenty years producing a wide range of ceramics and sculpture from her studio/gallery in the lovely highland village of Carrbridge.



ALICE BUTTRESS POTTERY

## ALAN GAFF

ARGYLL POTTERY, BARCALDINE, BY OBAN, ARGYLL PA37 1SQ  
01631 720503

EMAIL: [alan@argyllpottery.fsnet.co.uk](mailto:alan@argyllpottery.fsnet.co.uk)

WEBSITE: [www.argyllpottery.co.uk](http://www.argyllpottery.co.uk)

AG1 5pt JAR GRANITE GLAZE AND PAINTED	17 x 25	£75
AG2 CUT HANDLED BOWL GRANITE GLAZE HANDPAINTED	26x11	£45
AG3. TEAPOT 1.5pt BLUE GLAZE AND WOODDASH	22 x 16	£45
AG4. JUG HALF PT BLUE GLAZE & WOODDASH	12 x 11	£20
AG5 SUGAR BOWL BLUE GLAZE & WOODDASH	9 x 6	£7.50

I was apprenticed to Joe Finch at Appin Pottery 1979-84, and set up Argyll Pottery near Oban in 1998. Most pots are thrown on the wheel from our own blend of stoneware clay; we also make our own glazes. I produce a full range of domestic ware with some contemporary pieces, fired to 1300°C in our wood burning kiln.



ALAN GAFF POTTERY

## ANNE MORRISON

2 MURRAYFIELD DRIVE, BEARSDEN, GLASGOW G61 1JE

0141 942 6110

EMAIL: [annemorrison@ceramicart00.fsnet.co.uk](mailto:annemorrison@ceramicart00.fsnet.co.uk)

AM1	CRACKLE URN RAKU	7" x 10"	£95
AM2	OPEN CRACKLE FORM RAKU	12" x 10"	£95

AM3. SHORE SCULPTURE, RAKU on driftwood 7"x7"x7" £75  
 AM4. WALLPIECE EMERGING STONE RAKU on driftwood 5"x30" £120  
 My work is inspired by the sea and shore. I incorporate wood and found objects collected from beaches into my pieces. I love the tactile quality of smooth pebbles and try to achieve a similar finish on my pots. They are thrown or handformed, smoothed then raku or smoke fired and lightly polished.

## CAMILLA GARRETT-JONES

CULROSS POTTERY & GALLERY, SANDHAVEN, CULROSS, FIFE. KY12 8JG  
 01383 882176

EMAIL: [camilla@culrosspottery.com](mailto:camilla@culrosspottery.com)

WEBSITE: [www.culrosspottery.com](http://www.culrosspottery.com)

CG1	PLATE	35cm diameter	£58
CG2	JUG	10 x 24 cm	£38
CG3.	JUG	6 x 18 cm	£25
CG4.	BOWL	10 x 24 cm	£29
CG5	BOWL	8 x 14 cm	£22

Based in Culross Pottery and Gallery in Culross, Fife, Camilla makes hand built pots. These are decorated using a variety of found objects from nature and other printing materials. They are reduction fired stoneware.



CAMILLA GARRETT-JONES POTTERY

## DIANA MAVE FERRARI

GLENSLUAIN COTTAGE, STRACHUR, ARGYLL PA27 8DH  
 01369 860541

WEBSITE: [www.dianaferrari.co.uk](http://www.dianaferrari.co.uk)

DF1.	COIL BUILT PLATTER	45cm across	£120
DF2.	COIL BUILT PLATTER	35cm across	£80

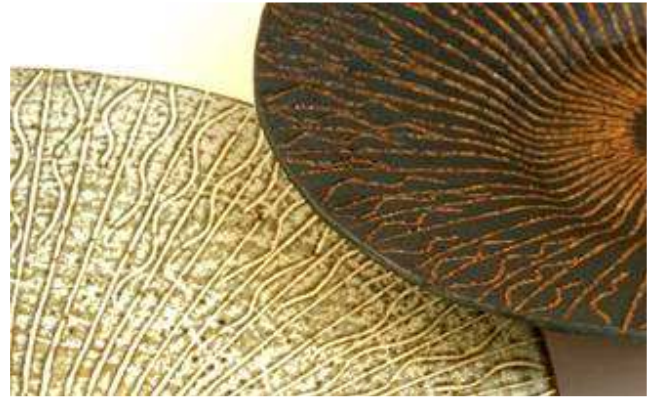

DIANA FERRARI PLATTERS

## DAWN NEWBIGGING

MERSINGTON MILL, GREENLAW, DUNS, BERWICKSHIRE TD10 6UL  
 01890 840660 mobile 07792703690

[mersingtonpottery@hotmail.co.uk](mailto:mersingtonpottery@hotmail.co.uk)

DN1	Thrown & altered STONEWARE DISH with glass	10.5"x3"	£125
DN2	Thrown & altered STONEWARE DISH with glass	9.5"x3"	£75
DN3	Thrown & altered STONEWARE DISH with glass	9.5"x3"	£75

My work is influenced by coastal ephemera, using mainly stoneware clay. It is thrown then altered, I add detail by attaching and imprinting texture, making each piece individual.



DAWN NEWBIGGING POTTERY

## EMMA PATTULLO

PLATFORM 22, 22 STATION ROAD, TORPHINS Aberdeenshire AB31 4JF  
 013398 82039 EMAIL: [emmapattullo@tiscali.co.uk](mailto:emmapattullo@tiscali.co.uk)

WEBSITE: <http://www.spanglefish.com/EmmaPattullo/>

EPI	Pure Gold Black earthenware sculptural vessel with gold lustre	22x4x38cms	£75
EP2.	Golden Surprise I -Black earthenware sculptural vessel with gold lustre	18x4x27cms	£60
EP3.	Golden Surprise II Black earthenware sculptural vessel with gold lustre	.16x4x25cms	£60.
EP4	.Fools Gold Black earthenware sculptural vessel with gold lustre		

17x4x23cms £50

I am a ceramic artist designing functional and sculptural artworks, hand-painted tiles & commemorative wares to commission. I am happiest expressing my ideas through clay, creating richly coloured, decorative and tactile pieces of ceramics, which combines and plays with the functional boundaries and sculptural concepts. Situated in the North East of Scotland in the beautiful surroundings of Royal Deeside, I find an abundance of inspiration for creating my ceramics and artwork.



EMMA PATTULLO POTTERY

## FRAN MARQUIS-FAULKES

4 SPRINGFIELD TERRACE, ARBROATH, ANGUS, DD11 1EL

01241 439714 Mobile 0797 325 1986

EMAIL [franfaulkes@yahoo.co.uk](mailto:franfaulkes@yahoo.co.uk)

WEBSITE [www.erehwon.org.uk](http://www.erehwon.org.uk)

FM1. Glimpses landscape frame 2D piece for wall 70x38 £220

FM2. Marks of Sea Life 2D for wall 52x52 £220

FM3. After the Party 2D for wall 38x70 £180

FM4. Birds in the Woods 3 small pots max height 12 £75 for set

Work is white porcelain some with Oxides, some with printed paper.

I am influenced by place and time and often use textures from nature and man made objects found at a specific place on a visit with my porcelain clay, boards and a rolling pin. I like the immediacy of the process and being out "on site" is one of the pleasures of this way of working. I try to look at the textures of everything – cliffs, flowers and leaves but also cigarette butts and flattened tin cans if that is what I see! They all form the texture and experience of that place and time!



FRAN MARQUIS-FAULKES POTTERY

## GEORGE YOUNG

ST ANDREWS POTTERY, BLEBO SOUTH FLISK, BLEBO CRAIGS, CUPAR, FIFE KY15 5UG

01334850859 mobile 07759522286

EMAIL: [george@standrewspottery.co.uk](mailto:george@standrewspottery.co.uk)

WEBSITE: [www.standrewspottery.co.uk](http://www.standrewspottery.co.uk)

GY1 TEA POT Reduction Fired. 160x120 £36

GY2. Medium Serving DISH with lugs. Reduction Fired 200x65 £25.

GY3. Set of 4 bowls with lugs reduction fired(4) off 145x50 £36 set

GY4. Large Baking Dish twisted lug handles, reduction fired 260x60

£40

Stoneware is an excellent material with which to make practical pots. It's hardwearing qualities when combined with reduction firing allow you to produce very varied and individual work. It is important to remember that the pots we use every day should be every bit as interesting and pleasant to handle as those we keep on the shelf.



GEORGE YOUNG POTTERY

## HANNAH MCANDREW

STUDIO 1, LOCHDOUGAN HOUSE, KELTON, CASTLE DOUGLAS DG7 1SX

01556 680220

WEBSITE: [www.thebarmpottery.yahoo.co.uk](http://www.thebarmpottery.yahoo.co.uk)

HM1. LARGE SCRAFFITO OAK JUG 18x14x20cm £38

HM2. SMALL SCRAFFITO OAK JUG 14x10x14cm £23

HM3. SCRAFFITO OAK BEAKER £12

HM4. SCRAFFITO OAK BEAKER £12

## HMS SLIP TRAIL OAK TREE PLATE

£65

I make hand thrown pots for use within the home. I work in the traditional techniques of slipware using terracotta clay and coloured slips. I love to decorate the surface of my pots using inspiration from the fields around me.



HANNAH MCANDREW POTTERY

## HARDING & PALMER

NORTHUMBRIAN CRAFT POTTERY, 7 BACKWORTH BUSINESS PARK, STATION ROAD, BACKWORTH, NORTH TYNESIDE NE27 0RT  
0191 2160820

EMAIL: [mpalmer@blueyonder.co.uk](mailto:mpalmer@blueyonder.co.uk)

WEBSITE: [www.northumbriancraftpottery.co.uk](http://www.northumbriancraftpottery.co.uk)

- HP1. Mountain vase hand thrown copper red porcelain 9x23 £50
- HP2. Mountain vase hand thrown copper red porcelain 10x26 £60
- HP3. Mountain vase hand thrown copper red porcelain 11x29 £70
- HP4. Cup+ring rosebowl handthrown copper red porcelain 12x6 £40
- HP5. Cup+ring rosebowl handthrown copper red porcelain 13x8 £50
- HP6. Celadon jar with copper red blush hand thrown porcelain 15x20 £95
- HP7. Celadon bottle with copper red blush hand thrown porcelain 15x20 £80
- HP8. Celadon jar with copper red blush hand thrown porcelain 9x21 £50
- HP9. Celadon bottle with copper red blush hand thrown porcelain 11x26 £60
- HP10. Celadon vase with copper red blush hand thrown porcelain 17x20 £85

We have been in business as Northumbrian craft pottery for twenty

one years producing mainly sprig ware and functional pottery all hand thrown. We have recently however {perhaps slightly overdue} afforded ourselves time to experiment with porcelain and produce pieces more suitable for galleries under our own names Harding & Palmer. As we fire to high temperature with a reduction atmosphere we felt it would be fun to play about with some rich copper red and celadons with copper blush. We hope you feel that the results are appealing.



HARDING & PALMER POTTERY

## JANET ADAM

THE ADAM POTTERY 76 HENDERSON ROW, EDINBURGH EH3 5BJ  
0131 557 3978

EMAIL: [adampottery@eltel.org](mailto:adampottery@eltel.org)

WEBSITE: [www.adampottery.co.uk](http://www.adampottery.co.uk)

- |                              |         |     |
|------------------------------|---------|-----|
| JA1. PLATE "TALKING HEADS 1" | 38x5    | £85 |
| JA2. PLATE "TALKING HEADS 2" | 35x5    | £75 |
| JA3. INCURVING BOWL          | 30x12   | £45 |
| JA4. FLARED BOWL             | 30x10   | £45 |
| JA5. OVAL VASE               | 15x9x24 | £45 |

Have been making pottery in Edinburgh since the early 1970s, and now enjoy having more time for one-off pieces. These remain basically functional but give greater freedom to develop new forms and explore the richness of colour to be found in reduction glazes.

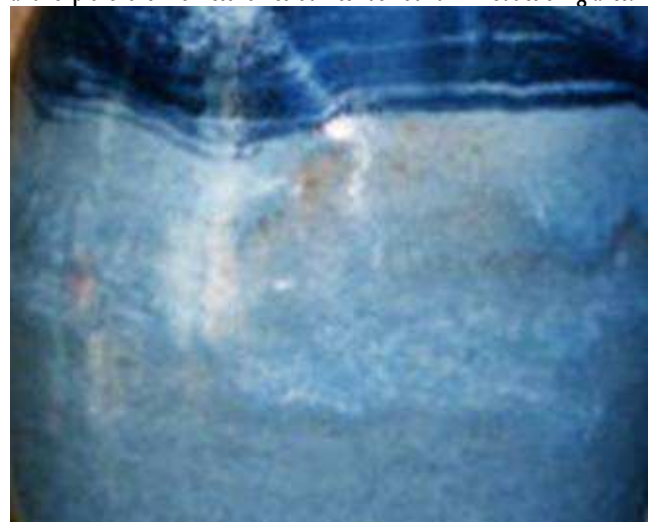

JANET ADAM POTTERY

## JANE BARKER

COURTIN, BARTHOL CHAPEL, INVERURIE, ABERDEENSHIRE AB51 8TD  
01651 806859

WEBSITE: <http://www.scottishpotters.co.uk/profiles.php>

JaB1 STONEWARE VASE	12x12x27	£35
JaB2 STONEWARE VASE	8x8x16	£18
JaB3 PORCELAIN VASE	10x10x19	£35
JaB4 PORCELAIN BOWL	20x20x10	£50
JaB5 PORCELAIN BOWL	14.5x14.5x7.5	£30

All work is thrown, and fired to 1280c in a reducing atmosphere. Currently, I use a lot of slip, in inlay and scraffitto. Pots are mostly unglazed.



JANE BARKER POTTERY

## JEFF BUTTRESS

SEAFIELD COTTAGE, STATION RD, CARRBRIDGE. INVERNESS-SHIRE  
PH23 3AN  
01479 842328

EMAIL: [carrbridgestudio@aol.com](mailto:carrbridgestudio@aol.com)

WEBSITE: [www.carrbridgestudios.com](http://www.carrbridgestudios.com)

JeB1 FRAMED CERAMIC WALLHANGING	56x2x20	£90
JeB2 FRAMED CERAMIC WALLHANGING	56x2x20	£90
JeB3. FRAMED CERAMIC WALLHANGING	20x2x56	£90
JeB4. FRAMED CERAMIC WALLHANGING	20x2x44	£75
JeB5. FRAMED CERAMIC WALLHANGING	20x2x32	£60

A painter for the last 20 years, Jeff has recently started experimenting with raku fired ceramics. With this body of work Jeff is exploring ceramics as a 2 dimensional medium. Jeff shares a studio and gallery with his wife Alice in the Highland village of Carrbridge in the Cairngorms National Park

## JANE KELLY

PENICUIK POTTERY, VALLEYFIELD HOUSE, 17 HIGH ST, PENICUIK,  
EH26 8HS 01968 677854

EMAIL: [jane.kelly2@virgin.net](mailto:jane.kelly2@virgin.net)

WEBSITE: [www.pottery.kosmoid.net](http://www.pottery.kosmoid.net)

JK1 TEAPOT STONEWARE	30x13	£45
JK2 BOWL PORCELAIN	20x8	£29
JK3. BOWL PORCELAIN	22x10	£33
JK4. SET of 6 CUPS & SAUCERS PORCELAIN	(space 40x40x10)	£66
JK5. SALT SHAKER STONEWARE	8x10	£15

I concentrate on thrown pots: useful domestic ware plus some less usual traditional salt shakers and butter coolers. I like variety in clay and firing using freshly dug local clays and fine porcelain.



JANE KELLY POTTERY

## KAREN JAMES

67 HARVIE AVE, GLASGOW G77 6CH  
0141 639 9026

EMAIL: [karenjamesceramics@hotmail.co.uk](mailto:karenjamesceramics@hotmail.co.uk)

WEBSITE: [www.freewebs.com/karenjamesceramics](http://www.freewebs.com/karenjamesceramics)

KJ1 LG RECLINING FIGURE	14x14ins	£695
KJ2 THE 3 BLETHERS	12x10ins	£234
KJ3. 2 RECLINING FLESHPOTS	12x12ins	£171
KJ4. GLEE	6ins tall	£75
KJ5. WHEE	6ins tall	£63

Female figurative "Fleshpots" made with own recipe paper clay and enhanced with slips and oxides. New work mounted or found driftwood



KAREN JAMES POTTERY

## KIRSTY O'CONNOR

CULROSS POTTERY & GALLERY, SANDHAVEN, CULROSS, FIFE KY12 8JG  
01316 595408 mobile 07742 747713

e-mail: [kirstyoconnor@phoncoop.coop](mailto:kirstyoconnor@phoncoop.coop)

KO1. RHEA	Smoke fired ceramic.	24x35	N.F.S.
KO2. FREA	Smoke fired ceramic.	23x33	£160
KO3. ANATHA.	Smoke fired ceramic.	22x30	£150
KO4. INANNA.	Smoke fired ceramic.	15x25	£120

Mixed media artist-maker, Kirsty O'Connor currently works in clay and paper —making voluptuous pots and unique books. These are very different disciplines but she approaches them in a similar way allowing the materials to dictate her direction. The areas she is exploring include: the great mother; female sexuality; what we are doing to the earth; altered states and the artist as shaman. Her smoke-fired figurative vessels are created in honour of the great goddess and her myriad aspects as celebrated in different cultures.



KIRSTY O'CONNOR POTTERY

## KENNETH TONGE

19 NETHERMAINS ROAD, MUCHALLS, STONEHAVEN. AB39 3RN  
01569 730193

EMAIL: [peggyandken@hotmail.com](mailto:peggyandken@hotmail.com)

KT1 WALLHANGING	40x50	£140
KT2 WALLHANGING	40x50	£140



KEN TONGE WALLHANGINGS

## LYLE MOAR

2 WEST DRON COTTAGES, BRIDGE OF EARN, PERTH PH2 9HJ  
01738 813978 EMAIL [lylemoar@btinternet.com](mailto:lylemoar@btinternet.com)

LMI. DARK GREEN(ish) PLATE stoneware 40cm across £150  
Just a retired fund manager with a love of functional pottery



LYLE MOAR PLATE

## LEN WHATLEY

CRIEFF CERAMICS. LODGE STREET, CRIEFF, PERTSHIRE PH7 4DW  
01764654416 EMAIL: [len@crieff.ceramics.co.uk](mailto:len@crieff.ceramics.co.uk)

WEBSITE: [www.crieff-ceramics.co.uk](http://www.crieff-ceramics.co.uk)

LW1. MIRROR	27cm wide	£69
LW2. FLOWER JUG	13cm tall	£29
LW3. FLOWER JUG	17cm tall	£39
LW4. HEART JUG	15cm tall	£29
LW5. HEART JUG	17cm tall	£39

This collection is called Love Pots thrown and altered stoneware forms fired with gas, wood & soda. Unashamedly soft, feminine & romantic. Made collaboratively by Len & Rhoda Whatley in Crieff. Jugs pour without dribbling & are dishwasher safe.



LEN WHATLEY POTTERY

## MAGGIE LONGSTAFF

"MURRAYFIELD" ROSLIN GLEN, ROSLIN, MIDLOTHIAN EH25 9PX  
0131 440 2228

ML1. SPRING	TILE PICTURE	25x17	£80
ML2. SUMMER	TILE PICTURE	25x17	£80
ML3. AUTUMN	TILE PICTURE	25x17	£80
ML4. WINTER	TILE PICTURE	25x17	£80
ML5. PAVAROTTI	TILE PICTURE	25x17	£80

A design first drawn on paper is transferred to a slab of clay through indentation by retracing the drawing. The resulting clay imprint is cut up into separate pieces in sympathy with the design. Decoration in relief is applied using clay coils. Work is glazed in a range of artistic glazes, grouted and fired.



MAGGIE LONGSTAFF TILE PICTURES

## MIRIAM REID

8 KANE PLACE, STONEHOUSE, LARKHALL, LANARKSHIRE ML9 3NR  
01698 791812

EMAIL: john.reid1@virgin.net

MR1.	WALL HANGING (RAKU)	18x5x35cm	£110
MR2.	WALL HANGING(RAKU)	25x5x35cm	£110
MR3.	WALL HANGING( RAKU)	25x5x30cm	£110
MR4.	WALL HANGING (RAKU)	20x5x30cm	£110
MR5.	WALL HANGING (RAKU)	35x5x55cm	£150

These wallhangings are of landscapes and seascapes executed in flax clay and raku fired. They have quirky driftwood frames

## NEIL HALLEY

ELMSLEA, 40 FOUNTAIN PLACE, LOANHEAD, MIDLOTHIAN EH20 9DU  
0131 440 1860

NH1	PLANTER STONEWARE	25x12	£45
NH2	PLANTER STONEWARE	25x12	£45
NH3.	PLANTER STONEWARE	25x12	£45
NH4.	"PORTLY POT" STONEWARE	12x15	£30
NH5	"PORTLY POT" STONEWARE	10x11	£25

Having spent his working life with the British Geological Survey many of Neil's pieces are influenced by the geology and landscape around him and his love of the Scottish countryside. The pots exhibited reflect the colours and textures of rocks using mixtures of red earthenware and paler, stoneware clays.

## ROGER BELL

11 HIGH GALE, AMBLESIDE, CUMBRIA LA22 0BG  
01539432730

EMAIL: bell.rogier@btinternet.com

RB1. QUEEN BEE JIGSAW VASE wood-fired stoneware 33x6x13 £75  
RB2. QUEEN BEE JIGSAW VASE wood-fired stoneware 24x4x9 £38  
RB3. QUEEN BEE JIGSAW VASE wood-fired stoneware 17x3x7 £23.50  
RB4. ELONGATED JIGSAW VASE woodfired stoneware 33x6x13 £75  
RB5. TAPERED JIGSAW VASE woodfired stoneware 16x8x34 £42  
My work is based on variations on the jigsaw form. It is fired to stoneware temperatures in a wood-fired kiln.

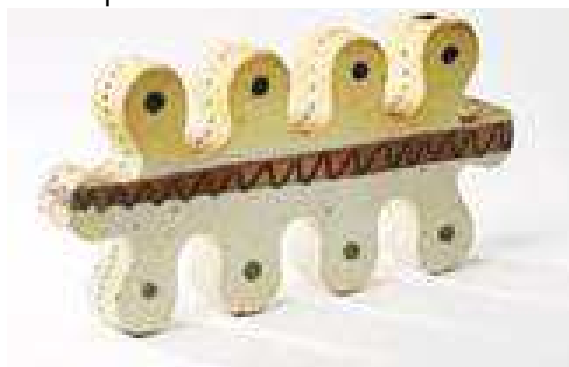

ROGER BELL POTTERY

## RONNA ELLIOTT

59 MONTROSE CRESCENT, HAMILTON, SOUTH LANARKSHIRE  
01698 335578 EMAIL: ronnaelliot@hotmail.co.uk

RE1. FIGURATIVE	12x8x23	£220
RE2. FIGURATIVE	9x9x22	£220
RE3. FIGURATIVE	7x8x23	£190
RE4..SCULPTURAL	16x6x14	£150
RE5. SCULPTURAL	10x8x14	£85

My work is mainly figurative with strong narrative themes. These can sometimes stem from literature but are often just everyday experiences. Movement and texture play an integral part in the design

## SUZANNE DAVIS

NEW FARGIE FARM, NEW FARGIE, GLENFARG, PERTSHIRE PH2 9QT  
01577 830007

EMAIL: [sue@guellida.co.uk](mailto:sue@guellida.co.uk)

SD1. VASE GLAZED	under 10x26	£60
SD2. BOTTLE VESSEL, STONEWARE	under 10x26	£60
SD3. CANDLE VESSEL, GLAZED	under 10x26	£60
SD4. VASE GLAZED	under 10x26	£60

I mainly work with coils which are roughly smoothed to engender an organic feeling. The theme of natural forms and rhythms influences the decoration (using oxides) especially those associated with the sea.



SUZANNE DAVIS POTTERY

## SANDRA HALLEY

ELMSLEA, 40 FOUNTAIN PLACE, LOANHEAD, MIDLOTHIAN EH20 9DU  
0131 440 1860

SH1. ROCKING BOTTLE, SEMI-CIRCULAR PORCELAIN	11x10	£38
SH2. ROCKING BOTTLE, DISCUS. PORCELAIN	11x8	£38
SH3. TALL "FABRIC WITH SCENE" PORCELAIN POT	6x15	£33
SH4. SMALL "FABRIC WITH SCENE" PORCELAIN POT	4x9	£22
SH5. "FABRIC WITH BUTTONS" PORCELAIN POT	4x8	£20

Sandra is exploring the use of porcelain paperclay. She is influenced by textures, fabrics and organic shapes and her background in microbiology. She is at present working on a range of pieces with simple shapes and minimal glazing.

## SUSAN NUTTGENS

GARDENERS COTTAGE, 2 PITCOX, DUNBAR EH42 1RQ  
01368 850307 mobile 07963416399

EMAIL: [susan@nuttgens.net](mailto:susan@nuttgens.net)

SNI. CONKER. STONEWARE	32x19	£360
SN2. CONKER. STONEWARE	23x14	£210

These ceramic conkers are high fired and sturdy. They can be sat upon and will withstand light frosts, though it is advisable to protect from prolonged or deep frost.



SUSAN NUTTGENS POTTERY

## STUART ORR

WINSFORD, 62 DUNTOCHER DR., HIGH DALMUIR, GLASGOW G81 3LN,  
01419524715 EMAIL: [jcampbell@cardonald.ac.uk](mailto:jcampbell@cardonald.ac.uk)

SO1. CROSSING III SCULPTURE	10"x4"x24"	£140
SO2. CROSSING IV SCULPTURE	10"x4"x24"	£140
SO3. CROSSING V SCULPTURE	10"x4"x24"	£140

I enjoy working with distressed clay surfaces that are Raku or Smoke Fired combined with found objects, metal driftwood etc.

## VERA BOHLEN

72 THE PARK, FINDHORN, FORRES, MORAYSHIRE IV36 3TD  
01309-691816

EMAIL: [verapots@yahoo.co.uk](mailto:verapots@yahoo.co.uk) website: [www.claysongs.co.uk](http://www.claysongs.co.uk)

VBo1. handcoiled POT stoneware, wood fired.	22x32	£350
VBo2. handcoiled BOWL stoneware, wood fired	10x43	£350
VBo3. BULL raku fired, stoneware	10x10	£70
VBo4. BIRD PINCHPOT raku fired	10x10	£70
VBo5. GOAT PINCHPOT stoneware, gas fired	10x10	£50

I am a self employed artist in Findhorn, working from home. My inspiration: ~Nature in general, -animals, plants, the shapes of pebbles at the beach ~Native american pueblo pottery. I love natural, unglazed finishes, and the unpredictable beauty of the marks left by the fire, experimenting also with smokefirings and raku. I make coilpots, animal figurines, mosaics, and thrown ware. I have exhibited my work over the last 8 years in different places in Scotland.



VERA BOHLEN POTTERY



## VAL BURNS

ROWANBANK, BACK CAUSEWAY, CULROSS, FIFE KY12 8JF

01383 880274 mobile 07946 531645

WEBSITE: <http://www.scottishpotters.co.uk/profiles.php>

VBu1 FROSTED FOREST VASE handbuilt stoneware with crystalline glaze 45cm tall £84

VBu2 ANCIENT SEAS FRUIT PLATE handbuilt stoneware with crystalline glaze 35cm across £72

The solidity of ancient buildings and the patina of old stone — the play of light and shade and the subtle effects of camouflage. These influences are the starting point for Val's large handbuilt pieces finished in natural slips and microcrystalline glaze. Val's work is entirely contemporary and practical, despite being made in historic Culross in Fife.



VAL BURNS VASE

## VERONICA NEWMAN

WESTER GOLFORD, MOYNESS, NAIRN IV12 5QQ

01309 691203 mobile 07941273138

EMAIL: [veronica@veronicanewman.co.uk](mailto:veronica@veronicanewman.co.uk)

WEBSITE: [www.veronicanewman.co.uk](http://www.veronicanewman.co.uk)

VN1 SMOKED VASE 12x18 £75

VN2 SMOKED VASE 12x15 £65

VN3. SMOKED BOWL 16x9 £65

VN4. SET of 3 ROCKING & BALANCING BOWLS with LUSTRE RING 8-17x5-9 (space 26x26) £75(set)

Hand thrown porcelain, some pieces with lustre banding are smoked in a wood-burning stove to create random effects. Rocking bowls are glazed on the inside only and can balance on each other resting on the lustre ring.



VERONICA NEWMAN POTTERY

## SCOTTISH POTTERS ASSOCIATION 2008 EXHIBITION

### *OUT OF THE FIRE*

*Stirling Smith Gallery & Museum 3<sup>d</sup> May-13<sup>th</sup> July 2008  
exhibition website [www.pottery.makers.org.uk/stirling](http://www.pottery.makers.org.uk/stirling)*

